

COLUMN TO HIP CONNECTION

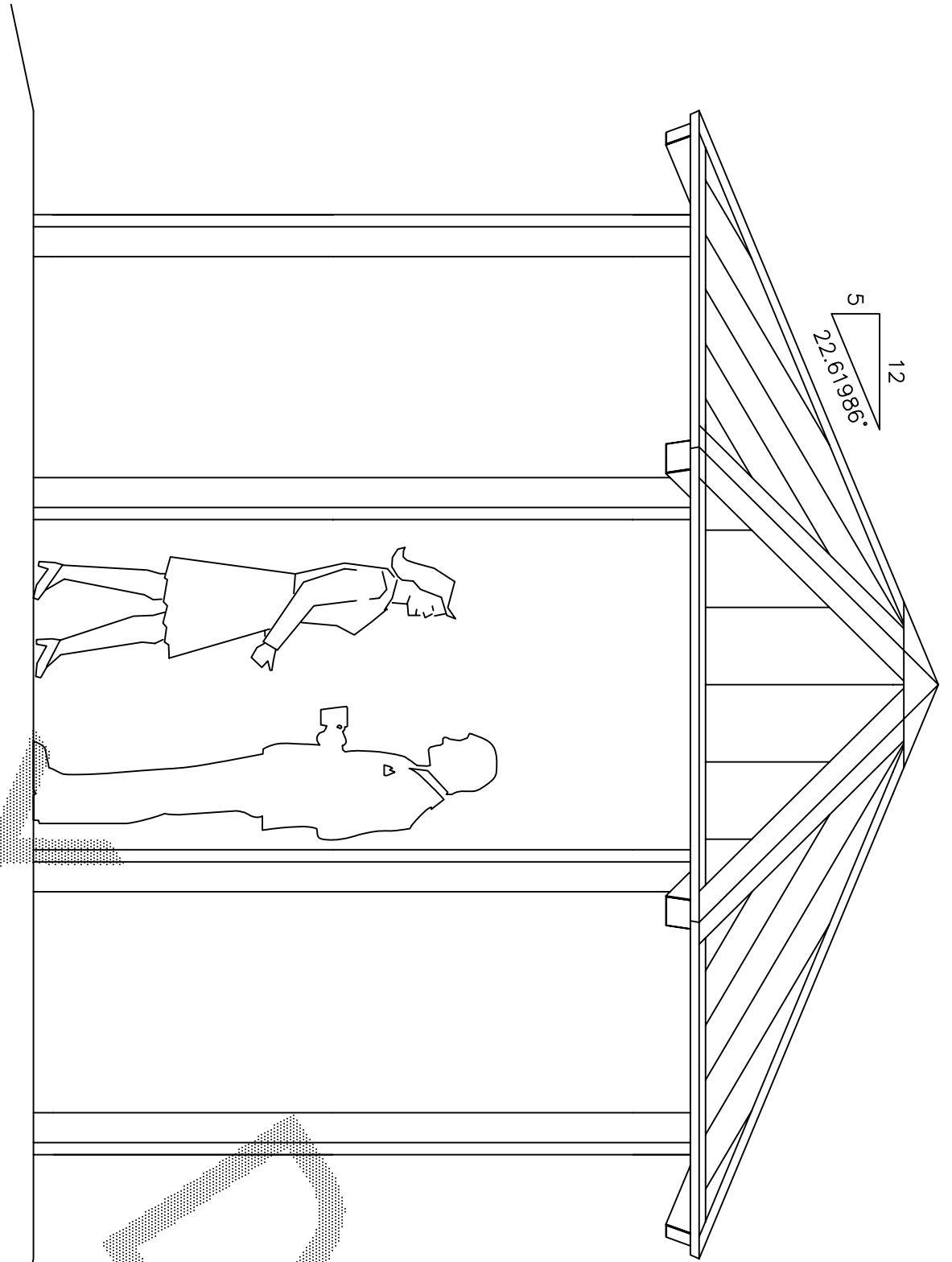

ELEVATION

ROOF FRAMING PLAN

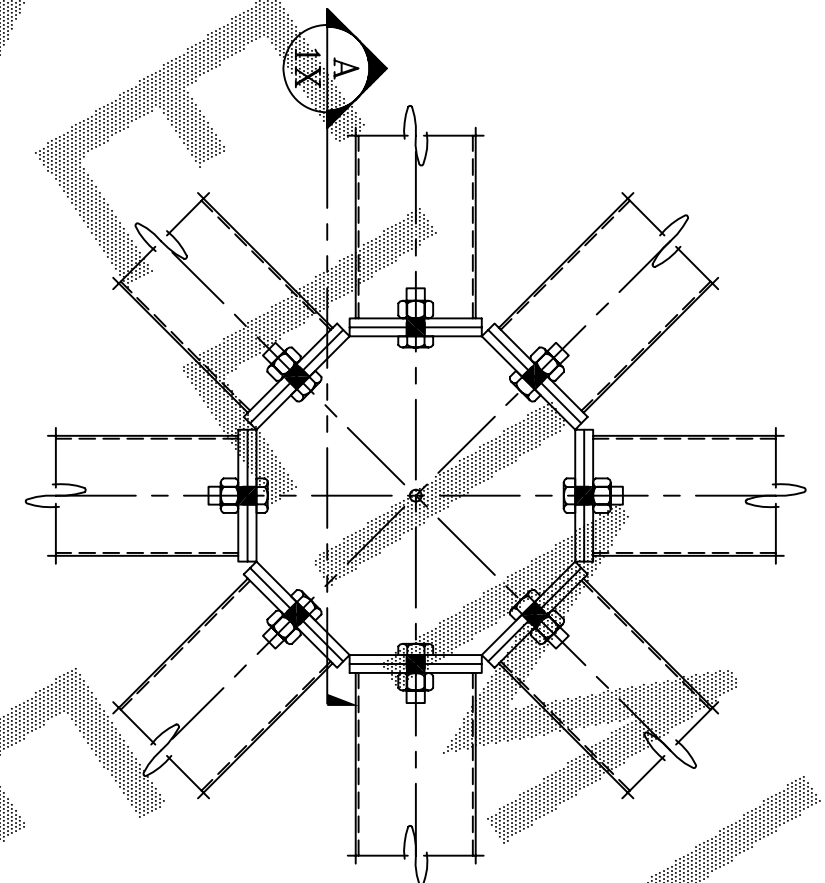
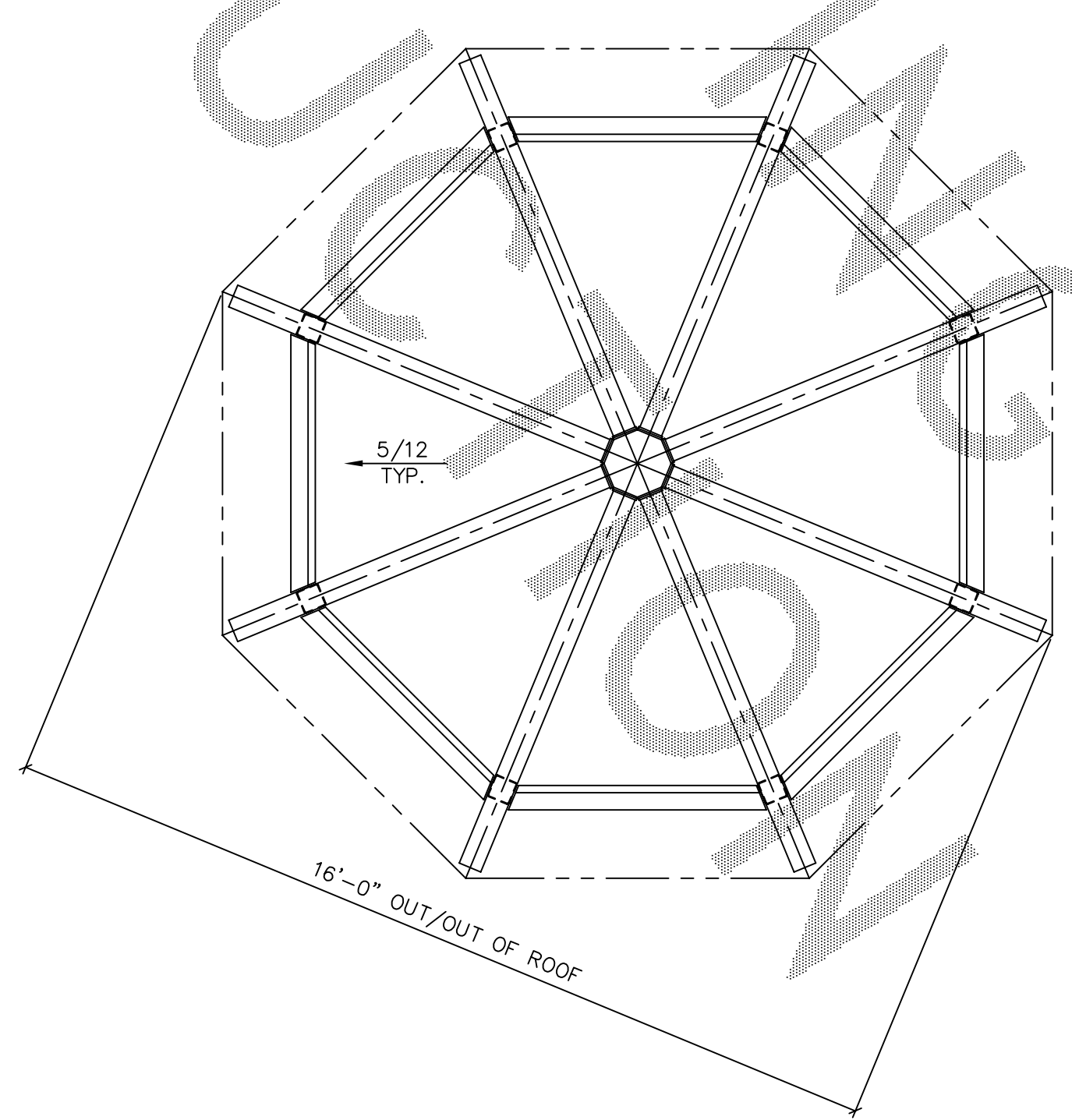

PEAK CONNECTION

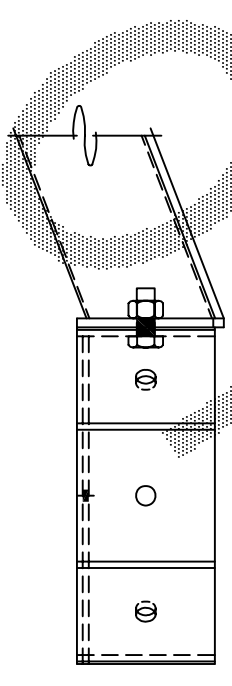

SECTION A  
1X

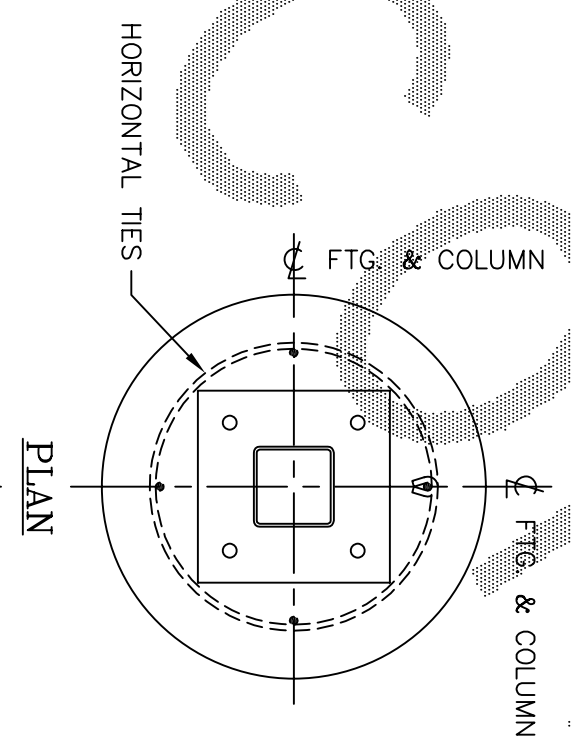

PLAN

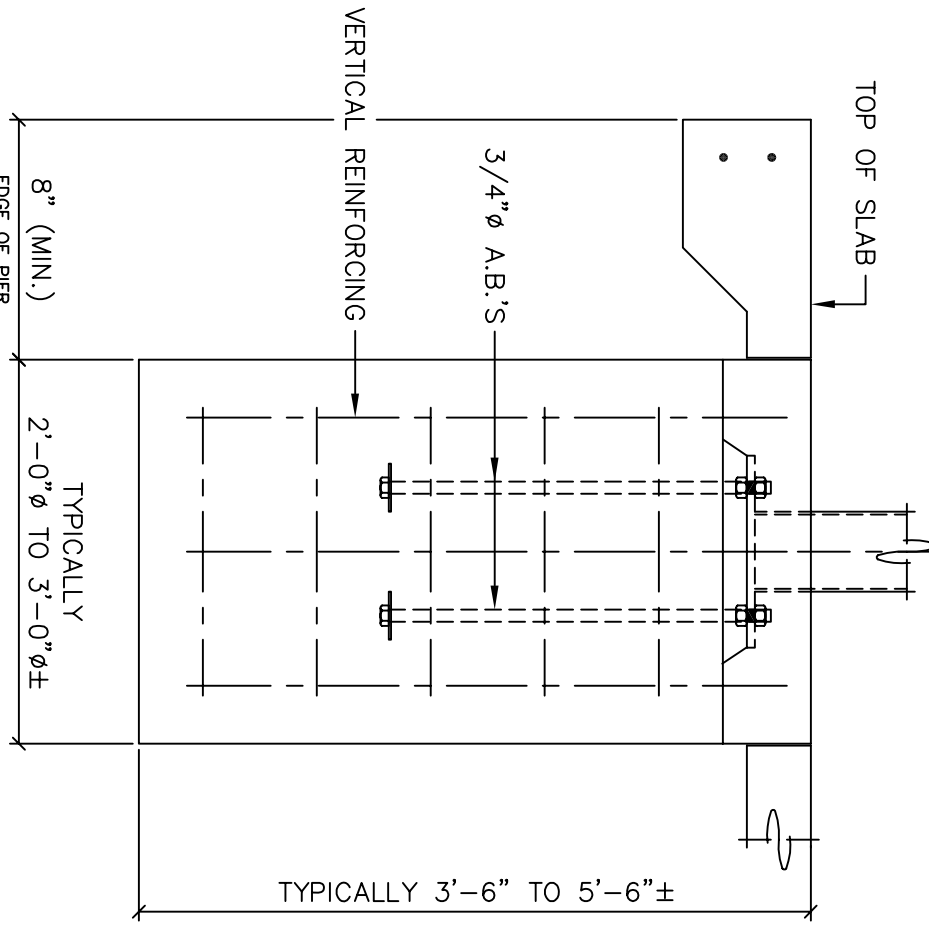

COLUMN PIER DETAIL

ACTUAL DESIGN WILL VARY DUE TO BUILDING CODE REQUIREMENTS AND MAY BE SUBSTANTIALLY LARGER

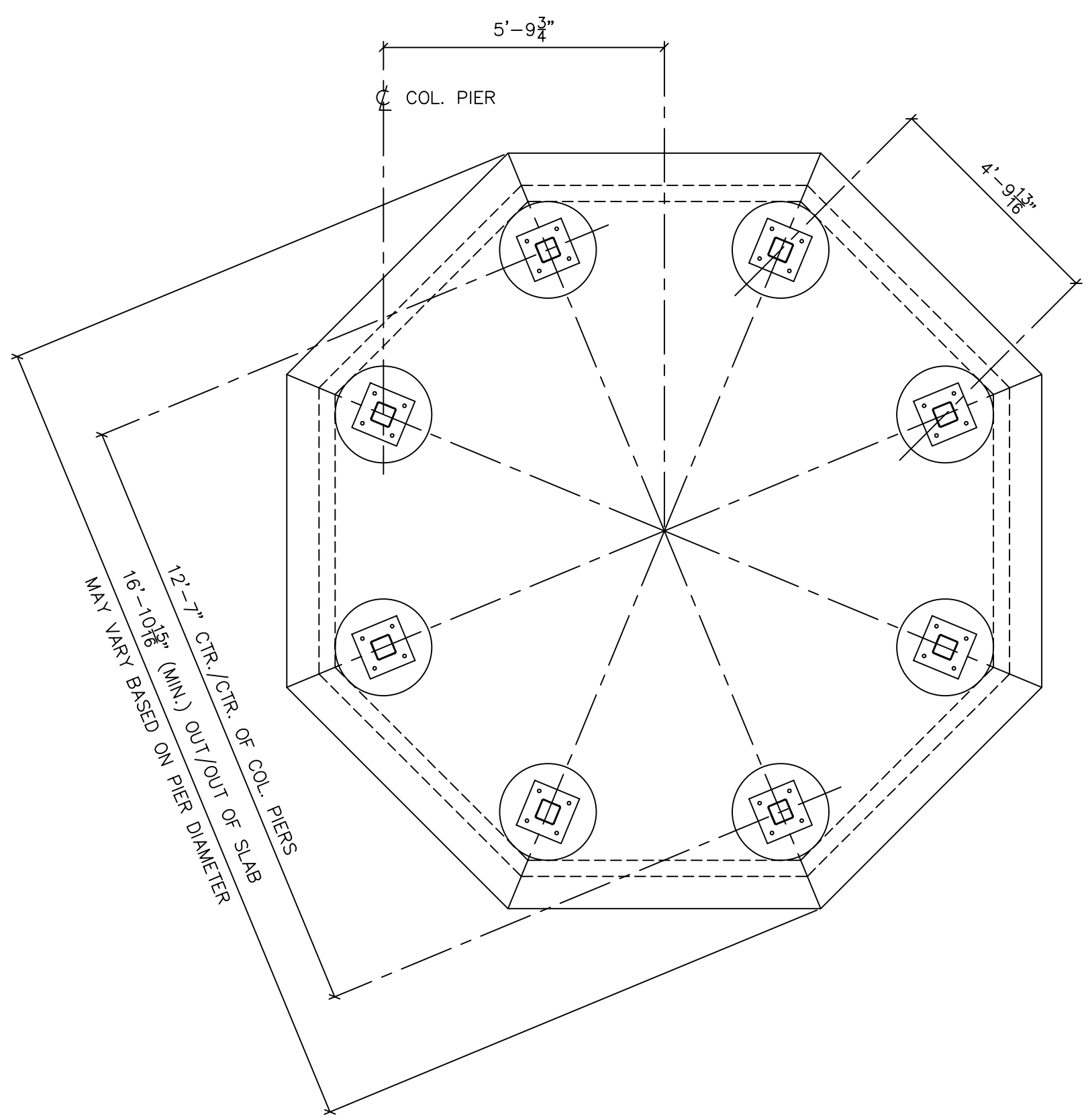

FOUNDATION PLAN

THIS PRINT IS THE PROPERTY OF RCP SHELTERS, INC. IT IS TO BE USED ONLY FOR THE PROJECT AND SITE SPECIFICALLY IDENTIFIED. NO REPRODUCTION OR TRANSMISSION IS PERMITTED WITHOUT WRITTEN PERMISSION.

AS-OCT16-05

NUMBER OF MEMBERS MAY VARY DEPENDING UPON DESIGN LOADS. SIZES AND SPACING OF MEMBERS TO BE DETERMINED DURING FINAL DESIGN.

RCP SHELTERS, INC.

- |                  |                  |                 |                       |
|------------------|------------------|-----------------|-----------------------|
| 2100 SE RAYS WAY | STUART, FL 34994 | PO BOX 25       | STUART, FL 34995-0025 |
| ■ SHELTERS       | ■ PAVILIONS      | ■ CONCESSIONS   | ■ KIOSKS              |
| ■ RESTROOMS      | ■ BANDSHELLS     | ■ MINI-SHELTERS | ■ DUGOUTS             |
- Phone 800-525-0207 Fax 772-288-0207  
www.rcpselters.com Email info@rcpselters.com

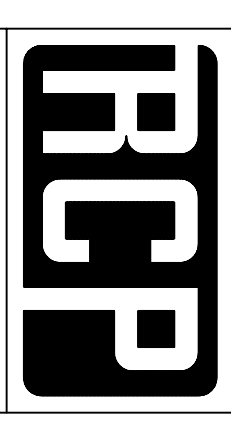

|              |             |
|--------------|-------------|
| PROJ. NO.:   |             |
| DRAWN:       | CJT 2-27-08 |
| CHK'D:       | JLD         |
| DESIGN:      | FLSMA       |
| REV. 1:      |             |
| REV. 2:      |             |
| REV. 3:      |             |
| REV. 4:      |             |
| CAD NO.:     | AS-OCT16-05 |
| ECG JOB NO.: | 6832 R      |
| SHEET NO.:   | 1X OF 1X    |